

Fast Facts

2023-24

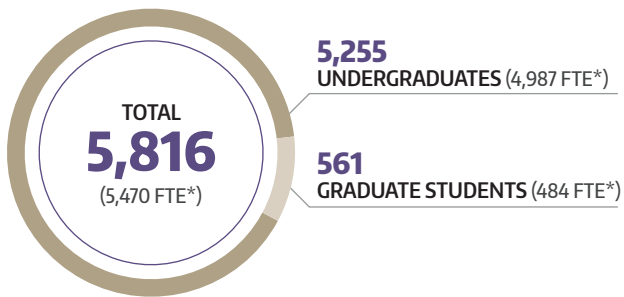

STUDENT ENROLLMENT



*FTE = Full Time Equivalent

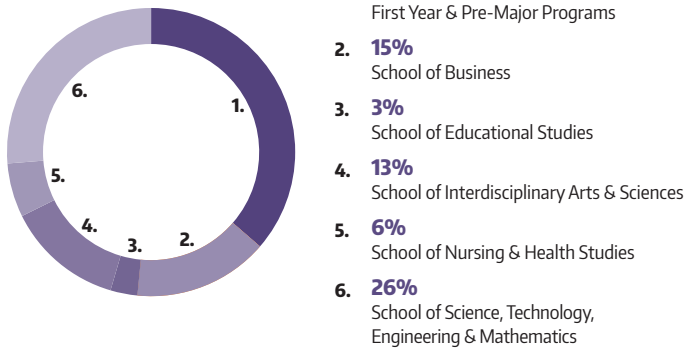

ACCESS AND OPPORTUNITY



In autumn 2023, **38%** of incoming first-year students and **42%** of new incoming transfers would be first in their immediate families to earn a four-year degree.



28% of incoming first-year students and **33%** of new incoming transfers are eligible for federal Pell Grants.



More than 350 students at UW Bothell are veterans or military affiliated.

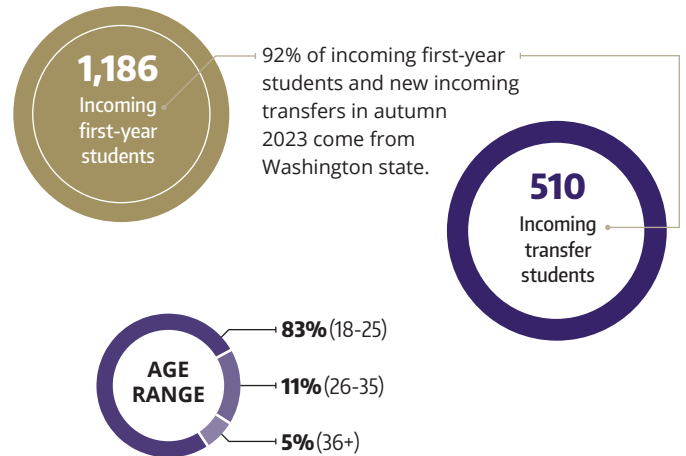

STUDENT DIVERSITY

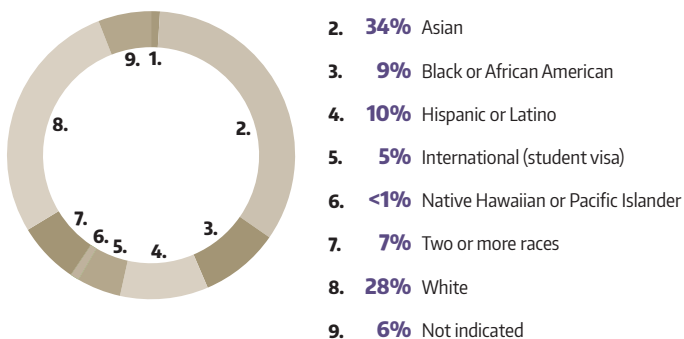

TOP COUNTIES OF RESIDENCE



TOP FIVE CITIES OF RESIDENCE

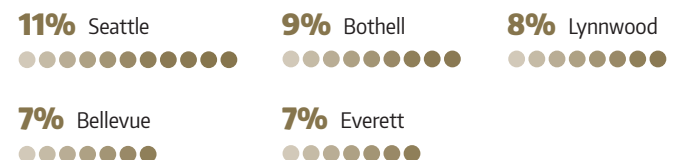

AVERAGE CLASS SIZE

30

UNDERGRADUATE

19

GRADUATE

FACULTY & STAFF

FACULTY

365 HEADCOUNT

STAFF

383 HEADCOUNT

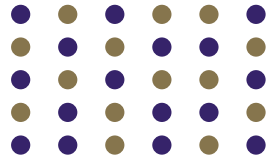

Source: Office of Organizational Excellence & Human Resources

ENVIRONMENTAL SUSTAINABILITY



UW Bothell receives **100 percent renewable** energy from local projects in Washington state.



The campus houses a **58-acre wetland** that is a sustainable, functioning floodplain ecosystem within an urbanizing watershed.



The campus **uses no pesticides** and is home to a host of native pollinators, salmon and other wildlife.

Source: Division of Planning & Administration

COMMUNITY ENGAGEMENT



Each year, UW Bothell students work with more than **400 community partners** — businesses, nonprofit organizations and government agencies — on projects that drive their education and career preparedness, all the while supporting partner goals.

Source: UW Bothell Division of Advancement

RETURN ON INVESTMENT

DEBT FREE

In 2022-23, **70%** of undergraduate students and **66%** of graduate students graduated debt-free.

Source: Office of Financial Aid & Scholarships

2ND HIGHEST

The wages of UW Bothell alumni with bachelor degrees are consistently the **second highest** in the state among all graduates with comparable degrees from public, four-year institutions.

Source: Educational Resource & Data Center (2023)

BEST VALUE

SmartAsset, a New York-based financial technology company, ranked **UW Bothell No. 2** on its list of Best Value Colleges in the state of Washington.

Source: SmartAsset (2023)

STATE IMPACT



9 out of 10 UW Bothell alumni live and work in the state of Washington, contributing to the dynamic economy and investing in their community.



\$341.8 million total impact to the state of Washington

Source: University of Washington 2019 Economic Impact Report