

Fast Facts

2024-25

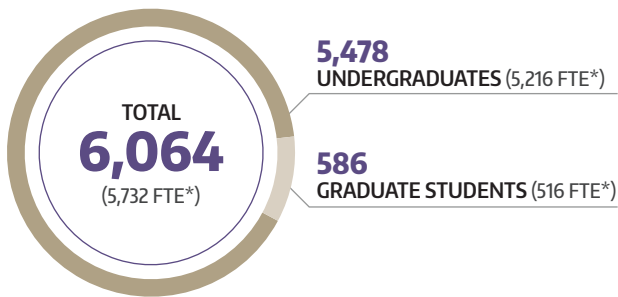

STUDENT ENROLLMENT



*FTE = Full Time Equivalent

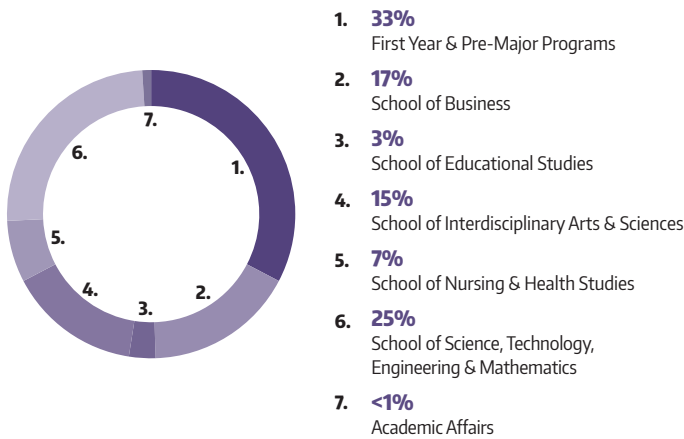

ACCESS AND OPPORTUNITY



In autumn 2024, **31%** of incoming first-year students and **43%** of new incoming transfers would be first in their immediate families to earn a four-year degree.



32% of incoming first-year students and **38%** of new incoming transfers are eligible for federal Pell Grants.



6% of students at UW Bothell are veterans or military-benefits eligible.

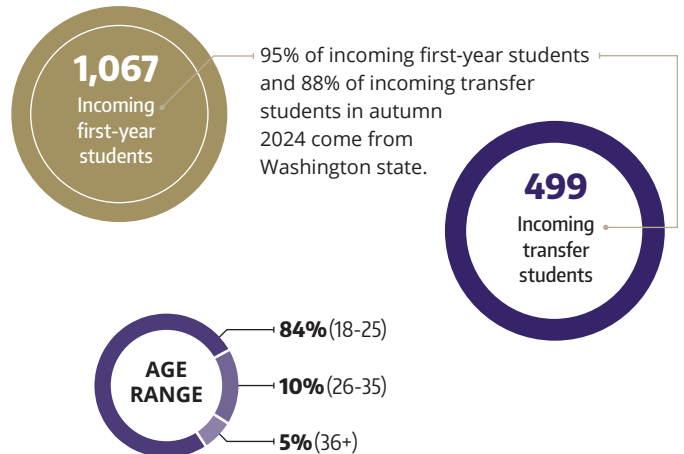

STUDENT DIVERSITY

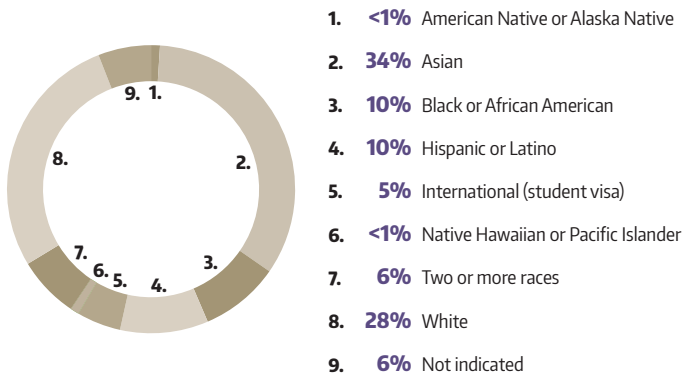

TOP COUNTIES OF RESIDENCE



TOP FIVE CITIES OF RESIDENCE

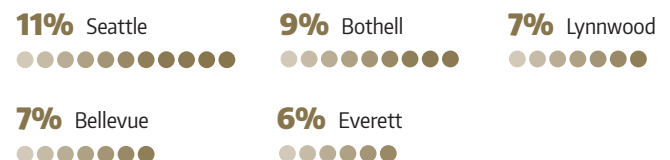

AVERAGE CLASS SIZE

32

UNDERGRADUATE

19

GRADUATE

FACULTY & STAFF

FACULTY

346 HEADCOUNT

STAFF

396 HEADCOUNT

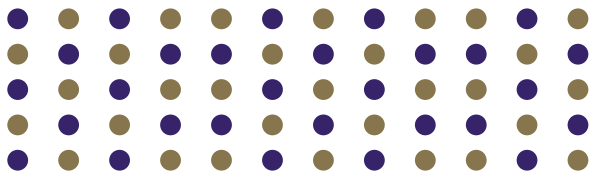

Source: Office of Organizational Excellence & Human Resources

ENVIRONMENTAL SUSTAINABILITY



As part of the Puget Sound Energy Green Direct program, UW Bothell purchases **100% of its electricity** from the Lund Hill Solar project and the Skookumchuck Wind Project.



The campus houses a **58-acre wetland** that is a sustainable, functioning floodplain ecosystem within an urbanizing watershed.



The campus **uses no pesticides** and is home to a host of native plants, pollinators, salmon, beavers and other wildlife.

Source: Division of Planning & Administration

RETURN ON INVESTMENT

DEBT FREE

In 2023-24, **72%** of undergraduate students and **69%** of graduate students graduated debt-free.

Source: Office of Financial Aid & Scholarships

2ND HIGHEST

The wages of UW Bothell alumni with bachelor degrees are consistently the **second highest** in the state among all graduates with comparable degrees from public, four-year institutions.

Source: Educational Resource & Data Center (2023)

BEST VALUE

PayScale ranked **UW Bothell No. 1** on its list of Best Value Colleges in the state of Washington.

Source: PayScale (2024)

STATE IMPACT



9 out of 10 UW Bothell alumni live and work in the state of Washington, contributing to the dynamic economy and investing in their community.



\$394.2 million total impact to the state of Washington

Source: University of Washington 2024 Economic Impact Report