UNIVERSITY of WASHINGTON | BOTHELL

FACILITIES SERVICES & CAMPUS OPERATIONS

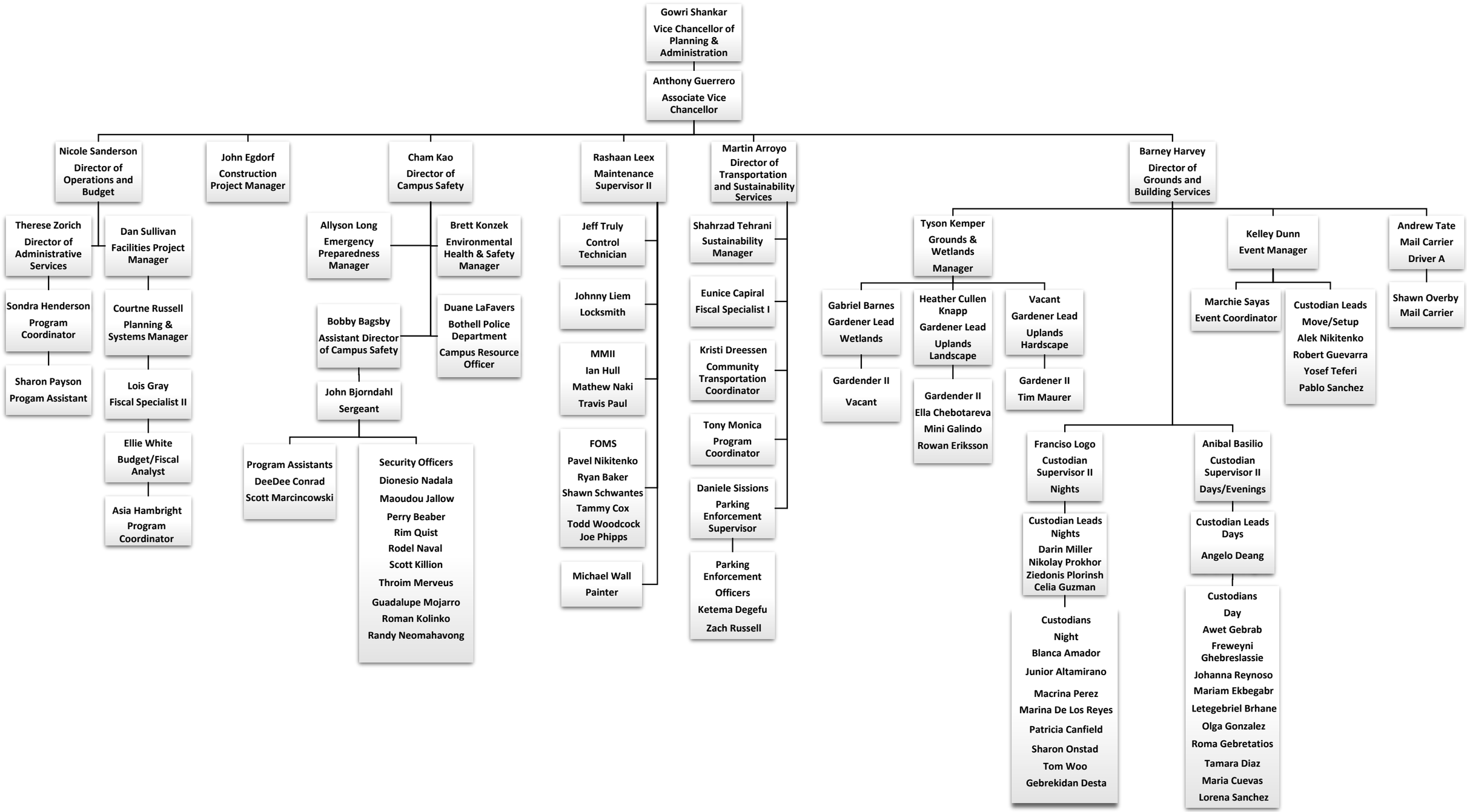

Updated 10/2023